

Activity ID	Activity Description	Orig Dur	Rem Dur	%	Early Start	Early Finish	Total Float
<b>PRE-CONSTRUCTION</b>							
A0000	CONTRACT AWARD	0	0	100	03/14/06A		
A0010	NOTICE TO PROCEED	0	0	100	03/14/06A		
A0020	SUBMIT BONDS & CERTIFICATES	10	0	100	03/17/06A	03/17/06A	
A0030	DEVELOP QC PLAN	67	0	100	03/17/06A	05/05/06A	
A0040	DEVELOP SAFETY PLAN	67	0	100	03/17/06A	05/05/06A	
A0130	DEVELOP ENVIRONMENTAL PLAN	67	0	100	03/17/06A	06/22/06A	
A0220	DEVELOP DEMO & HAZARDOUS WASTE DISPOSAL PLANS	67	0	100	03/17/06A	06/15/06A	
A0060	PRE-CONSTRUCTION CONFERENCE	1	0	100	04/05/06A	04/05/06A	
A0240	PARTNERING SESSION	1	0	100	04/13/06A	04/13/06A	
A0035	REVIEW & APPROVE QC PLAN	20	0	100	05/05/06A	06/25/06A	
A0045	REVIEW & APPROVE SAFETY PLAN	20	0	100	05/05/06A	06/24/06A	
A0230	REVIEW & APPROVE DEMO & HAZ WASTE DISPOSAL PLANS	20	0	100	06/15/06A	07/31/06A	
A0210	REVIEW & APPROVE ENVIRONMENTAL PLAN	20	0	100	06/23/06A	07/31/06A	
A0050	DRAFT & SUBMIT CONSTRUCTION N.A.S.	64	0	100	06/30/06A	08/02/06A	
A0110	REVIEW & APPROVE CONSTRUCTION N.A.S.	20	0	100	06/30/06A	08/02/06A	
A0190	SAMPLE & TEST SOIL FOR WATER & CONTAMINATION	5	0	100	07/11/06A	07/11/06A	
A0070	START CONSTRUCTION	0	0	100	07/17/06A		
A0120	BASELINE N.A.S. ACCEPTED	0	0	100		08/02/06A	

<b>PROCUREMENT</b>							
<b>SUBMITTALS</b>							
A0080	PREPARE MAT'L/EQUIP SUBMITTALS	80	40	50	03/20/06A	10/06/06	-15
A0090	REVIEW & APPROVE MAT'L/EQUIP SUBMITTALS - CQC	75	45	40	03/27/06A	10/30/06	-15
A0095	REVIEW & APPROVE MAT'L/EQUIP SUBMITTALS - GOV'T	75	45	40	05/05/06A	11/21/06	-15
A0100	FAB & DELIVER CRITICAL MAT'L/EQUIP	120	75	38	07/12/06A	01/05/07	-15

<b>ANTICIPATED STORED MATERIAL</b>							
A0270	ELEC ROUGH-IN MATERIAL	0	0	100	08/01/06A		
A0320	DISPENSING MECHANICAL EQUIPMENT	0	0	0	11/22/06		-9
A0310	CONCRETE REINFORCING & FORMING - SITE PAVING	0	0	0	11/22/06		0
A0290	MCC & PLC	0	0	0	11/22/06		9
A0280	PAD MTD TRANSFORMERS	0	0	0	11/22/06		15
A0150	PRE-CAST CONC SITE UTILITY STRUCTURES	0	0	0	11/22/06		166
A0250	DOMESTIC & FIRE WATER HYDRANTS, PIV & MAT'L	0	0	0	11/22/06		166
A0260	PRE-CAST ELEC MANHOLES	0	0	0	11/22/06		166
A0300	CONCRETE REINFORCING & FORMING - SPILL CONTAIN.	0	0	0	11/22/06		166

<b>MOBILIZATION</b>							
A0140	SET UP TEMPORARY FACILITIES	10	1	90	07/03/06A	08/11/06	-18
A0180	INSTALL TEMPORARY FENCING	5	0	100	07/20/06A	07/31/06A	
01090	INITIAL BERM REMOVAL & CONST. ENTRANCE	3	0	100	07/21/06A	07/31/06A	
A0160	INSTALL INITIAL E&S CONTROL	2	0	100	07/21/06A	07/21/06A	
A0200	MOBILIZATION COMPLETE	0	0	0		08/10/06	-18

<b>CONSTRUCTION</b>							
<b>LUBE OIL AREA</b>							
<b>SITE DEMOLITION, UTILITIES &amp; EARTHWORK</b>							
02010	DEMO EXTERNAL PIPING & SUPPORTS	5	0	95	07/20/06A	08/10/06	-13
01730	DEMO TANK W109	5	0	100	07/31/06A	08/11/06A	

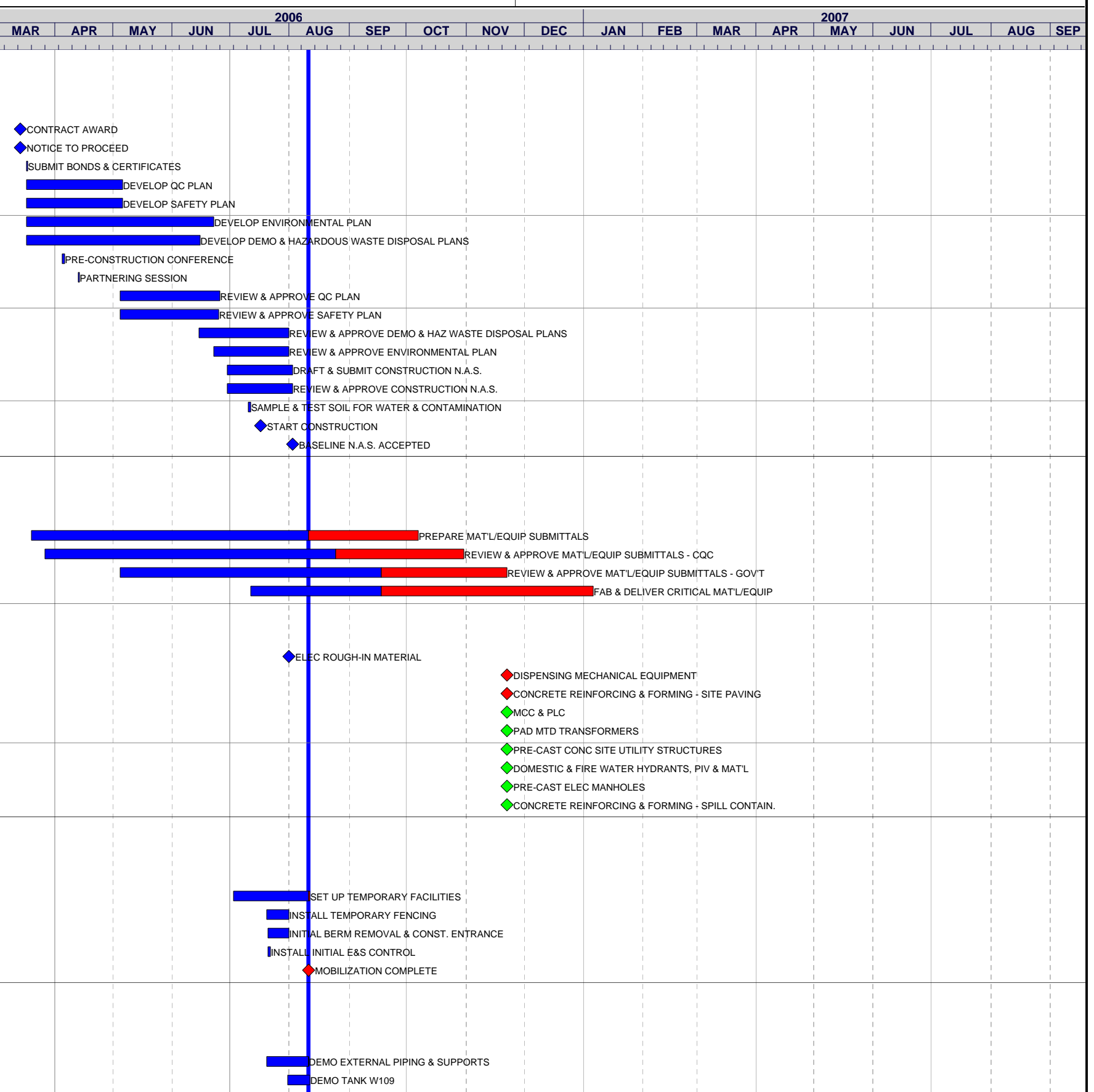

Date	Revision	Checked	Approved

█ Early Bar  
█ Progress Bar  
█ Critical Activity

### Replace Lube Oil Tanks W Fuel Farm, Sewells Point

Start Date: 03/14/06  
 Finish Date: 07/20/07  
 Data Date: 08/11/06  
 Run Date: 09/05/06 14:04







